Worship Order for English Service, 5 July 2020

"The LORD is in his holy temple: let all the earth keep SILENCE before him."

Call to Worship	Pastor Jeffrey Khoo
Opening Hymn	*Yesterday, Today, Forever*
Invocation/Gloria Patri	
Responsive Reading	2 Peter 3
Hymn	*Jesus Christ Is Coming*
Announcements	
Offerings/Hymn	*God's Perfect Gift* (Men's choir)
Doxology/Pastoral Prayer	Pastor Jeffrey Khoo
Scripture Text	Genesis 9:1-17
Sermon	**The World Has Changed** (Pastor Jeffrey Khoo)
Closing Hymn	*Take the World, but Give Me Jesus*
Benediction	Pastor Jeffrey Khoo

333 Yesterday, Today, Forever

ALBERT B. SIMPSON, 1843-1919 — JAMES H. BURKE, 19th century

1. O how sweet the glo-rious mes-sage Sim-ple faith may claim: Yes-ter-
2. He who par-doned err-ing Pe-ter Nev-er need'st thou fear, He who
3. He who 'mid the rag-ing bil-lows Walked up-on the sea Still can
4. As of old He walked to Em-ma-us, With them to a-bide, So thru

day, to-day, for-ev-er, Je-sus is the same! Still He loves to
came to faith-less Tho-mas All thy doubt will clear; He who let the
hush our wild-est tem-pest, As on Gal-i-lee; He who wept and
all life's way He walk-eth, Ev-er near our side; Soon a-gain shall

save the sin-ful, Heal the sick and lame, Cheer the mourn-er, calm the
loved dis-ci-ple On His bos-om rest Bids thee still, with love as
prayed in an-guish In Geth-sem-a-ne Drinks with us each cup of
we be-hold Him— Has-ten, Lord, the day! But 'twill still be "this same

CHORUS

tem-pest—Glo-ry to His name!
ten-der, Lean up-on His breast.
trem-bling, In our ag-o-ny.
Je-sus," As He went a-way.

Yes-ter-day, to-day, for-ev-er,
All may change, but Je-sus nev-er—

1 2

Je-sus is the same; Glo-ry to His name! Glo-ry to His name,

Glo-ry to His name; All may change, but Je-sus nev-er—Glo-ry to His name!

Jesus Christ is Coming

Timothy Tow

John Sung Chorus

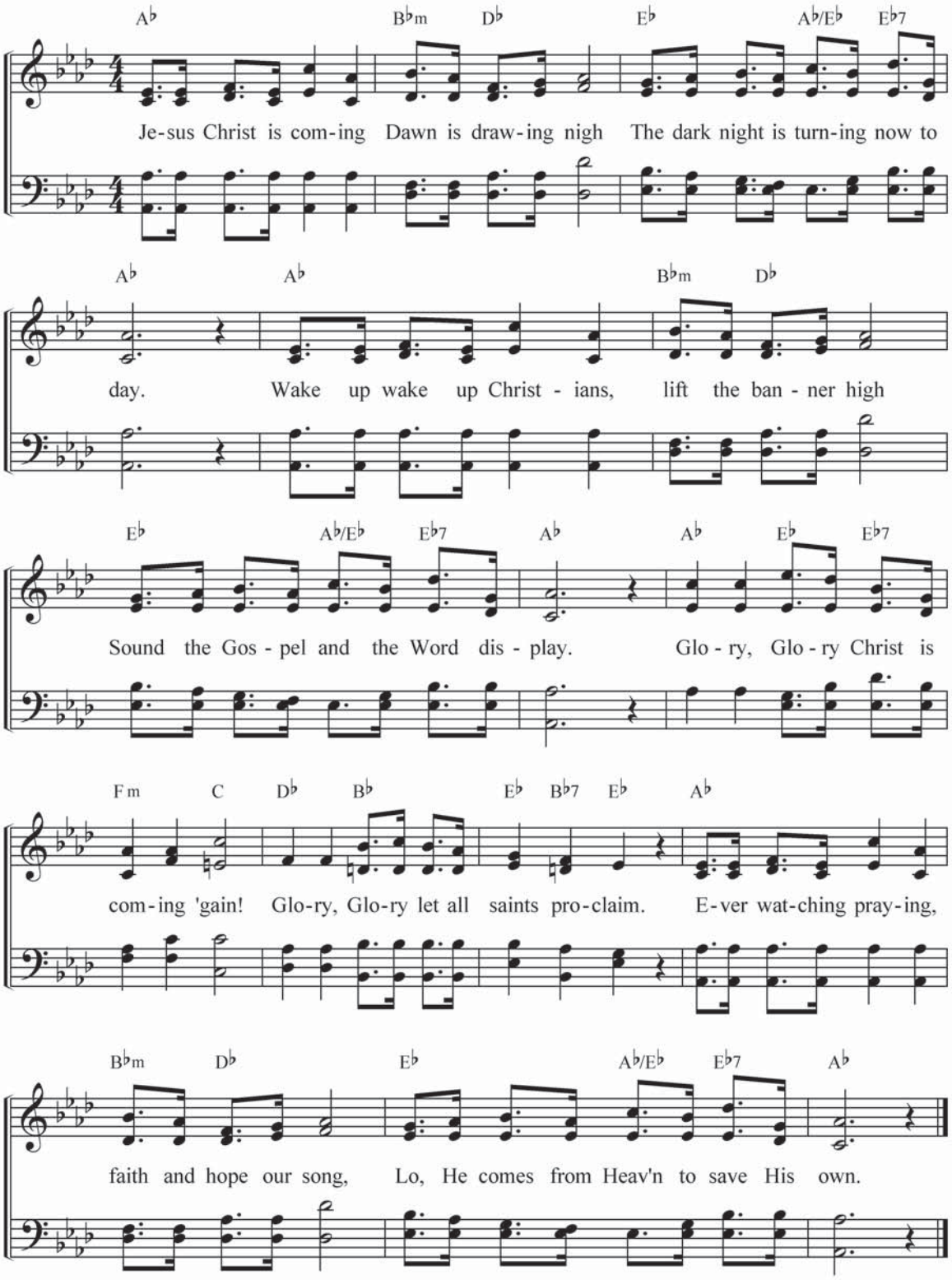

177 God's Perfect Gift

J. Khoo
Edited by C. Tan

Traditional American Melody

1. The One and On - ly Per - fect God is Liv - ing and is True,
2. Je - sus, our Per - fect Sav - iour's ful - ly God and ful - ly man,
3. The Bi - ble is God's Per - fect Book, in - spir - ed and kept pure,
4. O Trust Him for Sal - va - tion free, of bo - dy and of soul,

God gave His Son, Lord Je - sus Christ, Who died for me and you.
He died, was bur - ied, rose a - gain, To save the sons of men.
For - ev - er ev - 'ry word kept pure, Of this we can be sure!
He'll save you to the ut - ter - most, O Trust in Him my soul!

Who died for me and you, Who died for me and you,
To save the sons of men, To save the sons of men,
Of this we can be sure! Of this we can be sure!
O Trust in Him my soul! O Trust in Him my soul!

God gave His Son, Lord Je - sus Christ, Who died for me and you.
He died, was bur - ied, rose a - gain, To save the sons of men.
For - ev - er ev - 'ry word kept pure, Of this we can be sure!
He'll save you to the ut - ter - most, O Trust in Him my soul!

425 Take the World, but Give Me Jesus

FANNY J. CROSBY, 1820-1915 JOHN R. SWENEY, 1837-1899

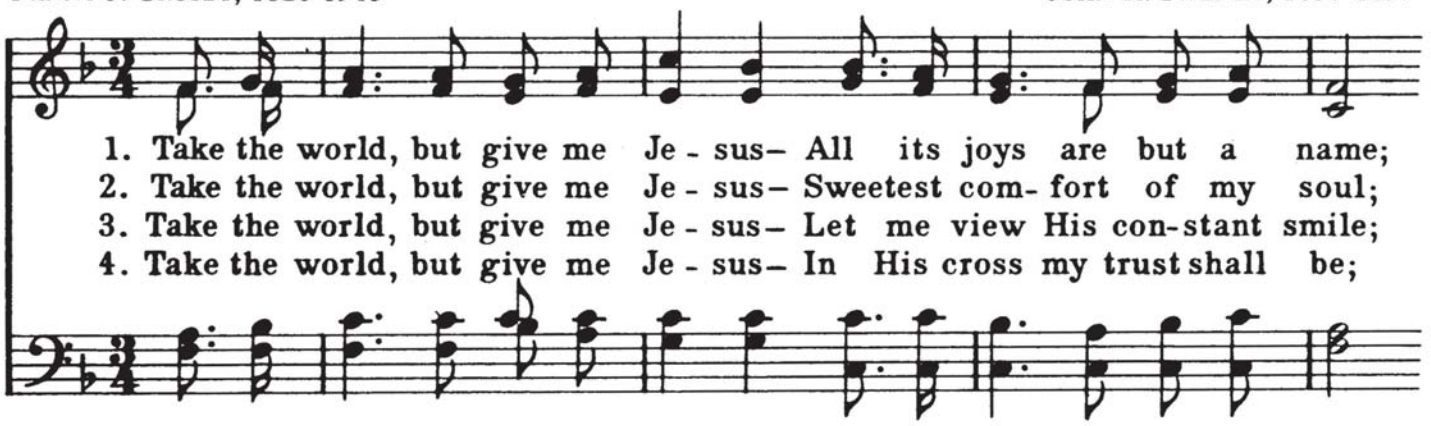

1. Take the world, but give me Je - sus– All its joys are but a name;
2. Take the world, but give me Je - sus– Sweetest com- fort of my soul;
3. Take the world, but give me Je - sus– Let me view His con-stant smile;
4. Take the world, but give me Je - sus– In His cross my trust shall be;

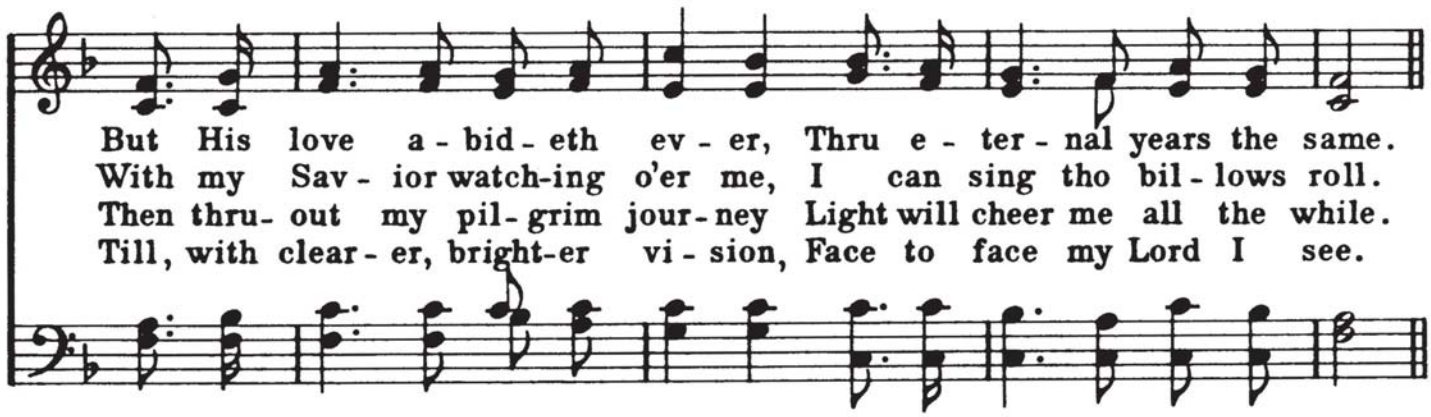

But His love a - bid - eth ev - er, Thru e - ter - nal years the same.
With my Sav - ior watch-ing o'er me, I can sing tho bil - lows roll.
Then thru- out my pil- grim jour- ney Light will cheer me all the while.
Till, with clear - er, bright-er vi - sion, Face to face my Lord I see.

CHORUS

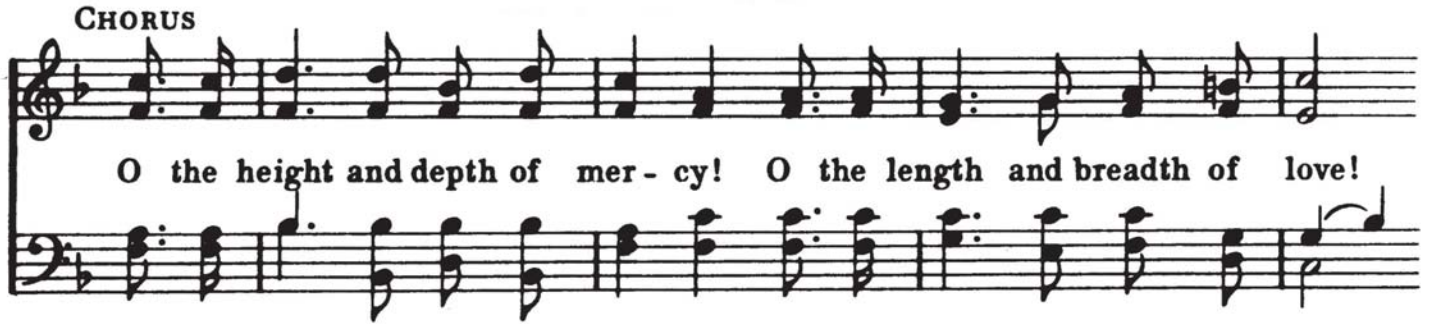

O the height and depth of mer - cy! O the length and breadth of love!

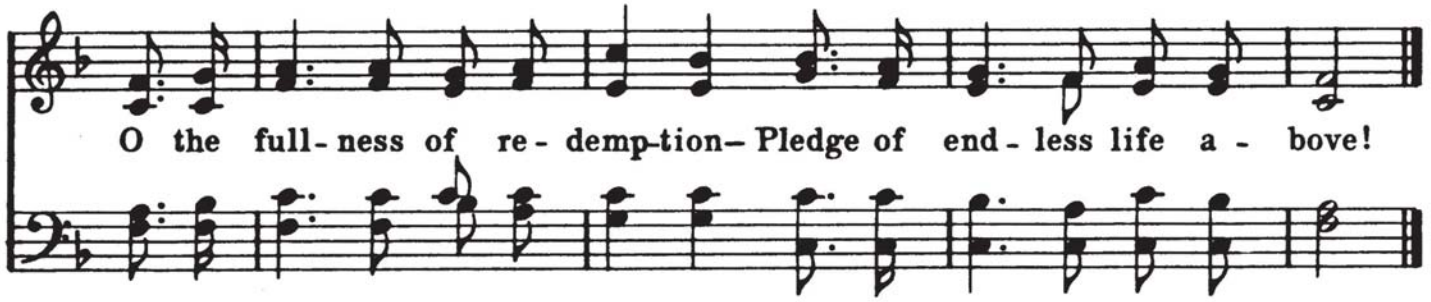

O the full- ness of re - demp-tion– Pledge of end - less life a - bove!